Decision Tree-Infant

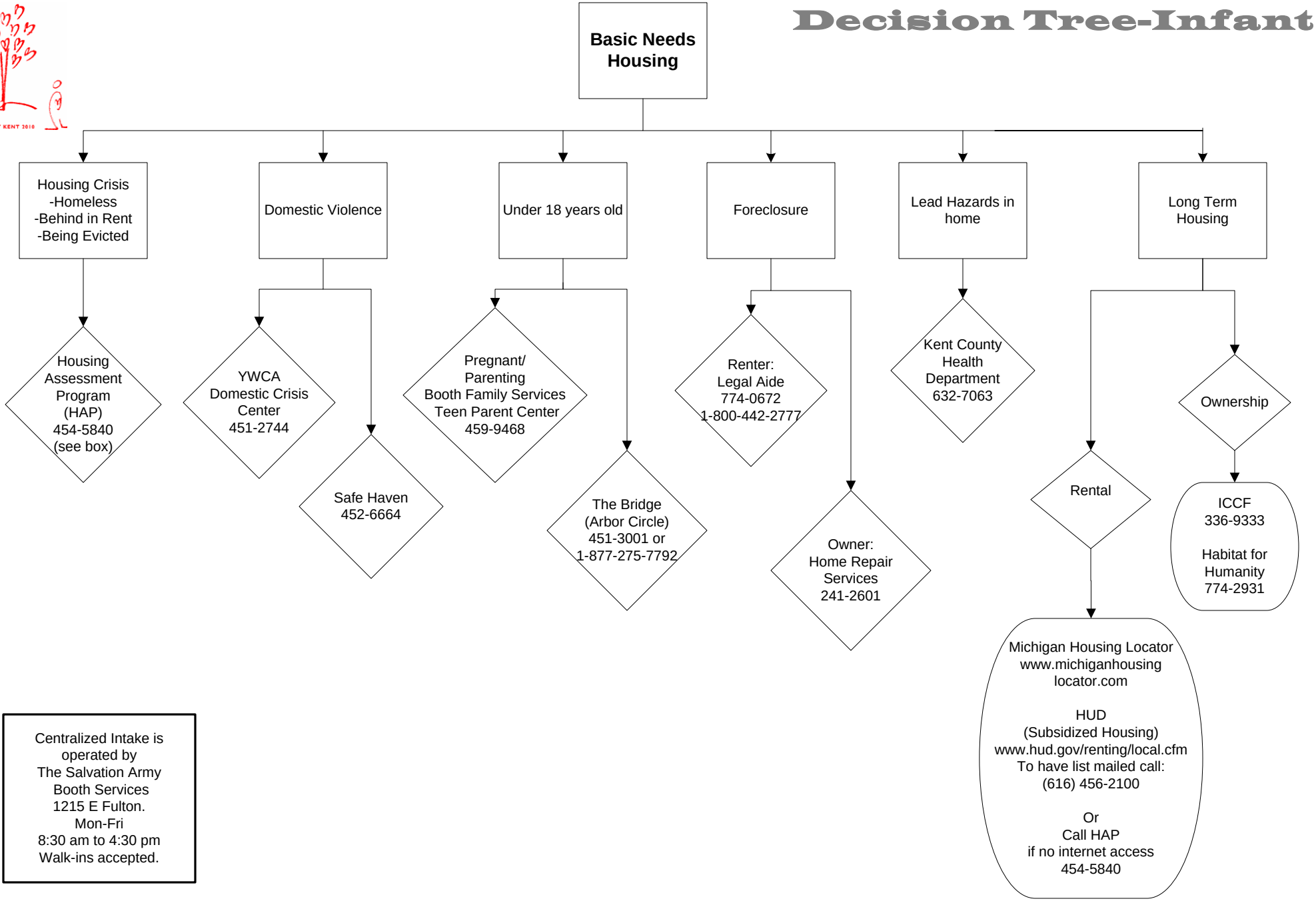

Centralized Intake is operated by
The Salvation Army
Booth Services
1215 E Fulton.
Mon-Fri
8:30 am to 4:30 pm
Walk-ins accepted.